tim morris
REAL ESTATE

376 Fradd East Road Munno Para West SA

4 2 2

Anthony Fonovic & Tim Morris Real Estate are proud to present this beautiful light-filled home perfect for the family that loves to entertain & enjoy an easy living lifestyle.

Situated on 480sqm (approx) this spacious home is perfect for the growing family looking to enjoy lots of space to live or the investor looking for a great yielding rental opportunity.

This well-kept home offers a great size kitchen with ample storage including large walk-in pantry, quality appliances, gas cooking & dishwasher. The kitchen overlooks the generous size dining & casual living. Located in the middle of the home is an enormous theatre/rumpus room, formal lounge or 5th bedroom.

Price	**:** $ 471,000
Building Size	**:** 216 sqm
Land Size	**:** 480 sqm
View	**:** https://www.timmorris.com.au/6723243

Anthony Fonovic
08 7225 2525

Tim Morris
08 7225 2525

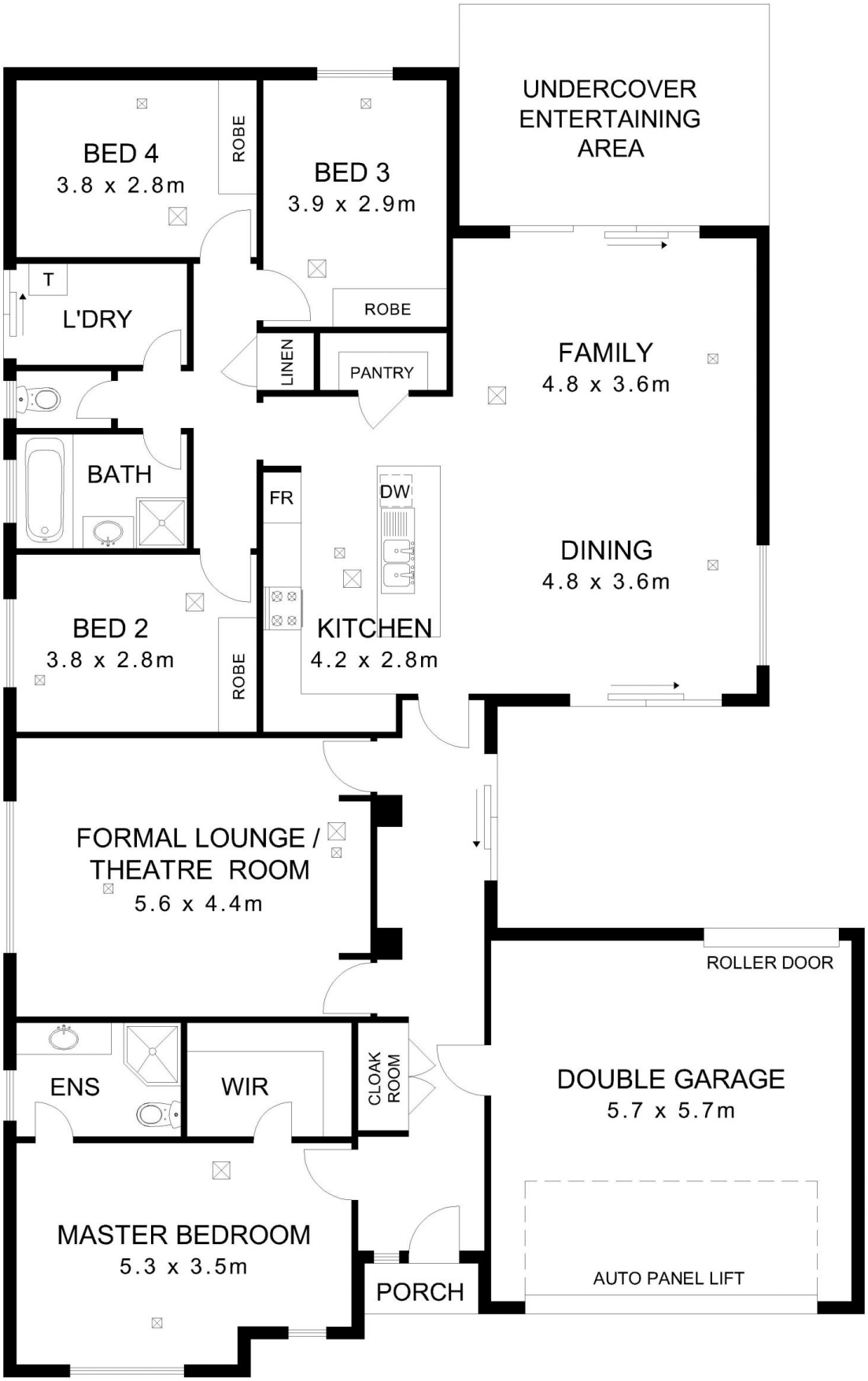

376 FRADD EAST ROAD MUNNO PARA WEST

NOTE: While every effort has been made to verify the correct details in this brochure, neither the vendor, illustrator or agent accept liability for any error or omission. All parties are requested to take relevant action to satisfy themselves of any issues.
@ Copyright 2021 MAYMEDIA"